

TRAFFIC ADVISORY



Day	Date	Work Area	Roadway	Lane/Shoulder	Start	Finish	Work to Be Completed
-----	------	-----------	---------	---------------	-------	--------	----------------------

Section 4 Townships of Robbinsville & Hamilton, Mercer County

Traffic slowdowns and short term road closures are subject to "weather permitting"

Monday	3/15/2010	Section 4, NJT Milepost 59.8 - 61.3	North Bound	Left Lane	6:00 PM	4:00 PM	Short term lane closure
Tuesday	3/16/2010	Section 4, NJT Milepost 59.8 - 61.0	North Bound	Left Lane	6:00 PM	6:00 AM	Short term lane closures
Tuesday	3/16/2010	Section 4, NJT Milepost 59.8 - 61.0	North Bound	Center & Left Lane	11:00 PM	4:00 PM	Short term lane closure
Wednesday	3/17/2010	Section 4, NJT Milepost 61.8 - 60.8	South Bound	Left Lane	7:00 PM	7:00 AM	Short term lane closure
Wednesday	3/17/2010	Section 4, NJT Milepost 61.8 - 60.8	South Bound	Left & Center Lane	11:00 PM	5:00 AM	Short term lane closure

Every day	11/2 - 1/28/11	Section 4, NJT Milepost 60.2 - 60.9	North Bound	Right Shoulder	All Day	xxxx	Long Term Shoulder Closing
Every day	2/2/10 - 2/28/11	Section 4, NJT Milepost 60.9 - 60.8	South Bound	Right Shoulder	All Day	xxxx	Long Term Shoulder Closing
Every day	2/2/10 - 2/28/11	Section 4, NJT Milepost 66.9 - 65.5	South Bound	Right Shoulder	All Day	xxxx	Long Term Shoulder Closing

Section 4 - Notice of Local Road Closure

The Edgebrook Road over the NJTP Bridge located in the Township of Robbinsville, Mercer County, will be closed for 8 to 10 months starting February 22, 2010 with a detour using primarily Route 526 (Robbinsville-Allentown Road). The first phase of construction will be to build a new bridge just south of the existing bridge. Once this is complete, new approach roadways will need to be built. Once the roadwork is complete, the last stage will be to demolish the existing bridge. Construction has commenced and will continue for the next 8 to 10 months.

NOTICE OF CLOSURE

The Edgebrook Road over the NJTP Bridge located in the Township of Robbinsville, Mercer County, will be closed for 8 to 10 months starting February 22, 2010 with a detour using primarily Route 526 (Robbinsville-Allentown Road). The first phase of construction will be to build a new bridge just south of the existing bridge. Once this is complete, new approach roadways will need to be built. Once the roadwork is complete, the last stage will be to demolish the existing bridge. Construction has commenced and will continue for the next 8 to 10 months.

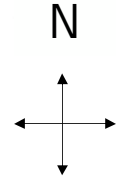
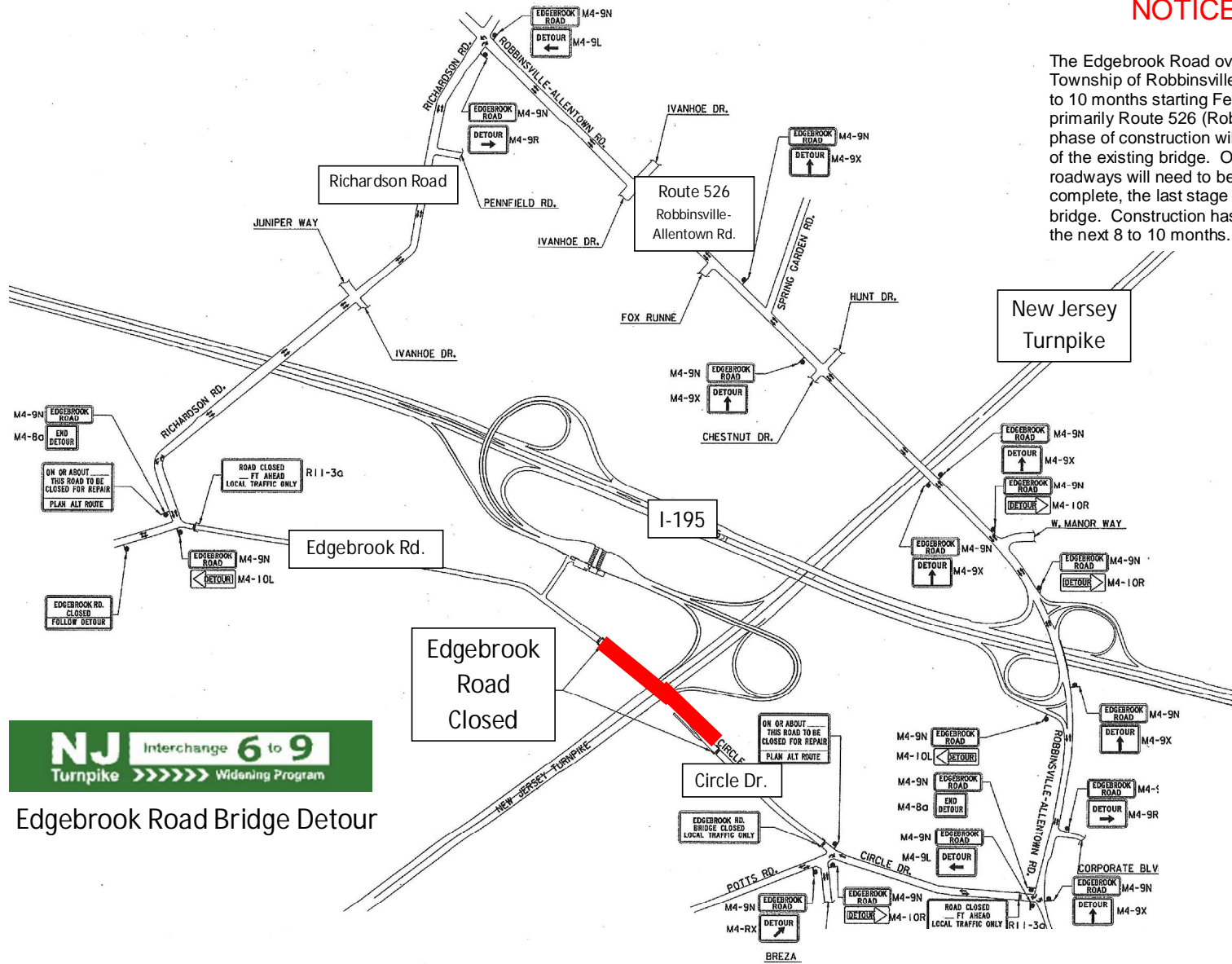

LEGEND:
 PROPOSED SIGN
 BARRICADE WITH SIGN
 DETOUR PATH



Edgebrook Road Bridge Detour

Edgebrook Road Closed

ON OR ABOUT THIS ROAD TO BE CLOSED FOR REPAIR PLAN ALT ROUTE

EDGE BROOK RD. BRIDGE CLOSED LOCAL TRAFFIC ONLY

ON OR ABOUT THIS ROAD TO BE CLOSED FOR REPAIR PLAN ALT ROUTE

EDGE BROOK RD. BRIDGE CLOSED LOCAL TRAFFIC ONLY

ON OR ABOUT THIS ROAD TO BE CLOSED FOR REPAIR PLAN ALT ROUTE

EDGE BROOK RD. BRIDGE CLOSED LOCAL TRAFFIC ONLY

ON OR ABOUT THIS ROAD TO BE CLOSED FOR REPAIR PLAN ALT ROUTE

EDGE BROOK RD. BRIDGE CLOSED LOCAL TRAFFIC ONLY

ON OR ABOUT THIS ROAD TO BE CLOSED FOR REPAIR PLAN ALT ROUTE

EDGE BROOK RD. BRIDGE CLOSED LOCAL TRAFFIC ONLY

ON OR ABOUT THIS ROAD TO BE CLOSED FOR REPAIR PLAN ALT ROUTE

EDGE BROOK RD. BRIDGE CLOSED LOCAL TRAFFIC ONLY

ON OR ABOUT THIS ROAD TO BE CLOSED FOR REPAIR PLAN ALT ROUTE

ON OR ABOUT THIS ROAD TO BE CLOSED FOR REPAIR PLAN ALT ROUTE

EDGE BROOK RD. BRIDGE CLOSED LOCAL TRAFFIC ONLY

ON OR ABOUT THIS ROAD TO BE CLOSED FOR REPAIR PLAN ALT ROUTE

EDGE BROOK RD. BRIDGE CLOSED LOCAL TRAFFIC ONLY

ON OR ABOUT THIS ROAD TO BE CLOSED FOR REPAIR PLAN ALT ROUTE

EDGE BROOK RD. BRIDGE CLOSED LOCAL TRAFFIC ONLY

ON OR ABOUT THIS ROAD TO BE CLOSED FOR REPAIR PLAN ALT ROUTE

EDGE BROOK RD. BRIDGE CLOSED LOCAL TRAFFIC ONLY

ON OR ABOUT THIS ROAD TO BE CLOSED FOR REPAIR PLAN ALT ROUTE

EDGE BROOK RD. BRIDGE CLOSED LOCAL TRAFFIC ONLY

ON OR ABOUT THIS ROAD TO BE CLOSED FOR REPAIR PLAN ALT ROUTE

ON OR ABOUT THIS ROAD TO BE CLOSED FOR REPAIR PLAN ALT ROUTE

EDGE BROOK RD. BRIDGE CLOSED LOCAL TRAFFIC ONLY

ON OR ABOUT THIS ROAD TO BE CLOSED FOR REPAIR PLAN ALT ROUTE

EDGE BROOK RD. BRIDGE CLOSED LOCAL TRAFFIC ONLY

ON OR ABOUT THIS ROAD TO BE CLOSED FOR REPAIR PLAN ALT ROUTE

EDGE BROOK RD. BRIDGE CLOSED LOCAL TRAFFIC ONLY

ON OR ABOUT THIS ROAD TO BE CLOSED FOR REPAIR PLAN ALT ROUTE

EDGE BROOK RD. BRIDGE CLOSED LOCAL TRAFFIC ONLY

ON OR ABOUT THIS ROAD TO BE CLOSED FOR REPAIR PLAN ALT ROUTE

EDGE BROOK RD. BRIDGE CLOSED LOCAL TRAFFIC ONLY

ON OR ABOUT THIS ROAD TO BE CLOSED FOR REPAIR PLAN ALT ROUTE

ON OR ABOUT THIS ROAD TO BE CLOSED FOR REPAIR PLAN ALT ROUTE

EDGE BROOK RD. BRIDGE CLOSED LOCAL TRAFFIC ONLY

ON OR ABOUT THIS ROAD TO BE CLOSED FOR REPAIR PLAN ALT ROUTE

EDGE BROOK RD. BRIDGE CLOSED LOCAL TRAFFIC ONLY

ON OR ABOUT THIS ROAD TO BE CLOSED FOR REPAIR PLAN ALT ROUTE

EDGE BROOK RD. BRIDGE CLOSED LOCAL TRAFFIC ONLY

ON OR ABOUT THIS ROAD TO BE CLOSED FOR REPAIR PLAN ALT ROUTE

EDGE BROOK RD. BRIDGE CLOSED LOCAL TRAFFIC ONLY

ON OR ABOUT THIS ROAD TO BE CLOSED FOR REPAIR PLAN ALT ROUTE

EDGE BROOK RD. BRIDGE CLOSED LOCAL TRAFFIC ONLY

ON OR ABOUT THIS ROAD TO BE CLOSED FOR REPAIR PLAN ALT ROUTE